

PT#	NORTHING	EASTING
15	6486.8379	4447.7530
58	5893.9204	4428.1200
57	5912.1960	3600.9353
54	5060.3456	3581.6041
46	5315.4042	3137.2763
14	6515.1932	3164.5033
8	5501.2588	4415.1177
17	5033.3048	3130.8746

**I.W. RILEY SURVEY
A-913**

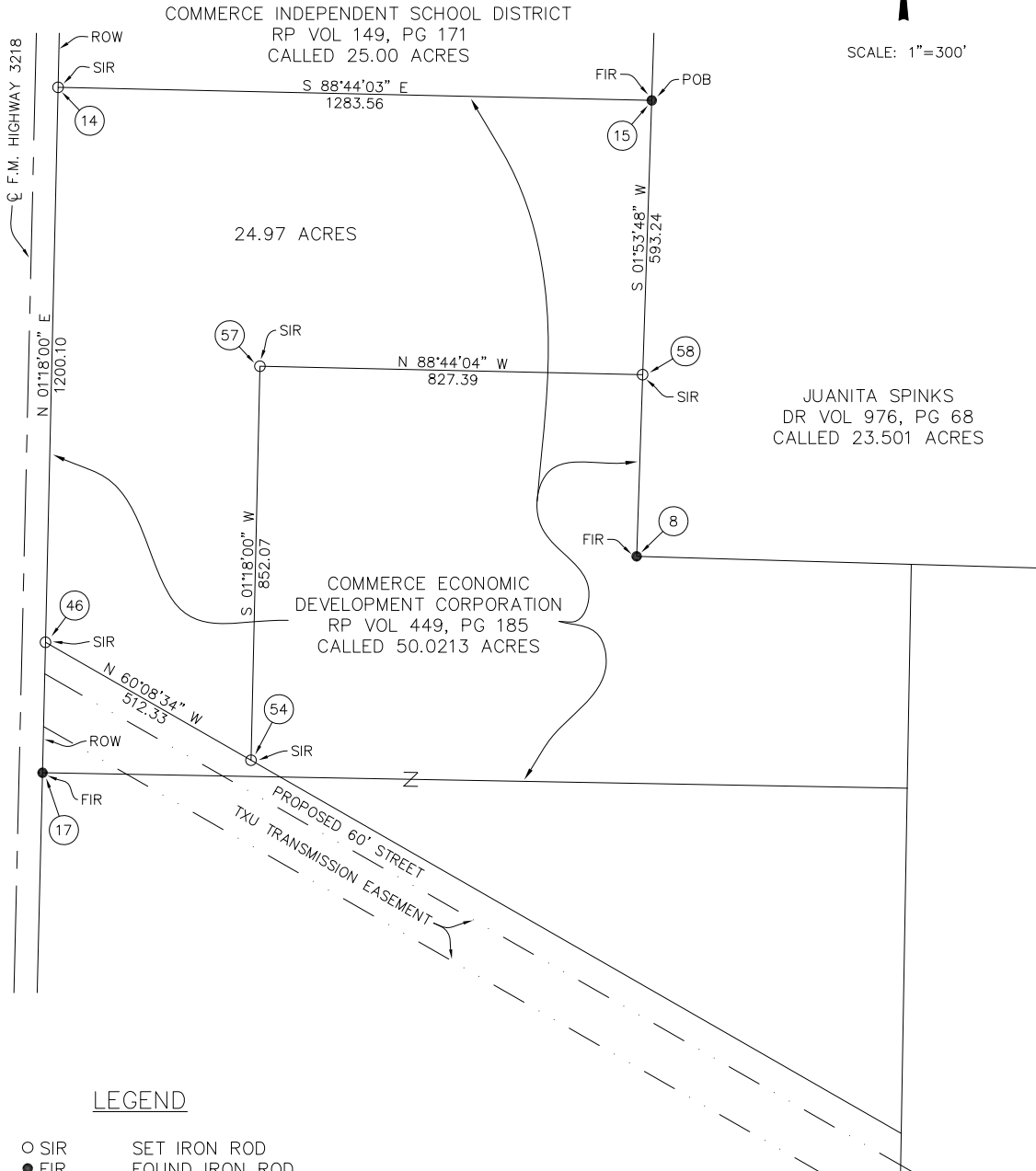

SCALE: 1"=300'



LEGEND

- SIR SET IRON ROD
- FIR FOUND IRON ROD
- RP REAL PROPERTY RECORDS
- DR DEED RECORDS
- POB POINT OF BEGINNING
- ROW RIGHT OF WAY LINE
- ⊕ CENTERLINE

**COMMERCIE ECONOMIC DEVELOPMENT CORP.
24.97 ACRES
HUNT COUNTY, TEXAS
JUNE 2001**

I, KENNETH RAY JONES, REGISTERED PROFESSIONAL LAND SURVEYOR FOR THE STATE OF TEXAS, RPLS #3332, DO HEREBY CERTIFY THAT THE PLAT SHOWN HEREIN REPRESENTS AN ACTUAL ON-THE-GROUND SURVEY CONDUCTED BY MYSELF. THIS SURVEY SUBSTANTIALLY COMPLIES WITH THE CURRENT TEXAS SOCIETY OF PROFESSIONAL SURVEYORS STANDARDS AND SPECIFICATIONS FOR A CATEGORY 1A, CONDITION IV SURVEY.

REGISTERED PROFESSIONAL LAND SURVEYOR



THIS PDF FILE IS AN ELECTRONIC VERSION OF THE ORIGINAL SIGNED AND SEALED PLAT AND SHOULD NOT BE RECORDED OR FILED WHAT SO EVER. A SIGNED AND SEALED ORIGINAL MAY BE OBTAINED FROM HAYTER ENGINEERING INC. BY CALLING (903) 785-0303.